

**Kemenkes  
RS Ngoerah**



# **JADWAL PRAKTEK PAGI DOKTER SPESIALIS**

**POLI EKSEKUTIF NON REGULER (NON JKN)  
WING AMERTA RS NGOERAH**

- **MATA**
- **GIGI**
- **ORTHOPEDI**
- **NEUROLOGI**

SWIPE <<<



Whatsapp

**082151115505**



Hotline

**1500122**



**LAPOR!** BerAKHLAK

#bangga  
melayani  
bangsa



[www.profngoerahhospitalbali.com](http://www.profngoerahhospitalbali.com)



@RSNGOERAH



# JADWAL PRAKTEK PAGI DOKTER SPESIALIS

POLI EKSEKUTIF NON REGULER (NON JKN)  
WING AMERTA RS NGOERAH

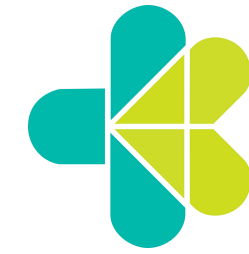

Kemenkes  
RS Ngoerah

## MATA Wing Amerta

|        | 08.00 – 10.00 WITA                                   | 10.00 – 12.00 WITA                               | 12.00 – 14.00 WITA                                  | 16.00– 18.00 WITA                                   |
|--------|--|--|---|---|
| Senin  | Dr. dr. Ni Made Ayu Surasmiati,<br>M.Biomed, Sp.M(K) | Dr. dr. Putu Yuliawati, Sp.M(K)                  | dr. I.G.A. Ratna Suryaningrum,<br>M.Biomed, Sp.M(K) | dr. I.G.A. Ratna Suryaningrum,<br>M.Biomed, Sp.M(K) |
| Selasa | dr. Ni Made Laksmi Utari,<br>M.Biomed, Sp.M(K)       | Dr. dr. I Wayan Eka Sutyanan,<br>Sp.M(K)         | dr Ida Ayu Ary Pramita, M.<br>Biomed., SpM          | dr. Made Paramita Wijayati, M.<br>Biomed, Sp.M      |
| Rabu   | dr. Siska, Sp.M(K) , M.Kes                           | Dr. dr. AA. Mas Putrawati<br>Triningrat, Sp.M(K) | dr. Made Paramita Wijayati, M.<br>Biomed, Sp.M      | dr Ida Ayu Ary Pramita, M.<br>Biomed., SpM          |
| Kamis  | Dr. dr. Ariesanti Tri H, Sp.M(K)                     | Dr. dr. Ari Andayani, Sp.M(K)                    | dr. I.G.A. Made Juliari, Sp.M(K),<br>M.Kes          | dr Ida Ayu Ary Pramita, M.<br>Biomed., SpM          |
| Jumat  | dr. I Made Agus Kusumadaja,<br>Sp.M(K)               | Dr. dr. W.G Jayanegara,<br>Sp.M(K)               | dr. Ni Made Ari Suryathi,<br>M.Biomed, Sp.M(K)      | dr. Made Paramita Wijayati, M.<br>Biomed, Sp.M      |



Whatsapp

082151115505



Hotline

1500122

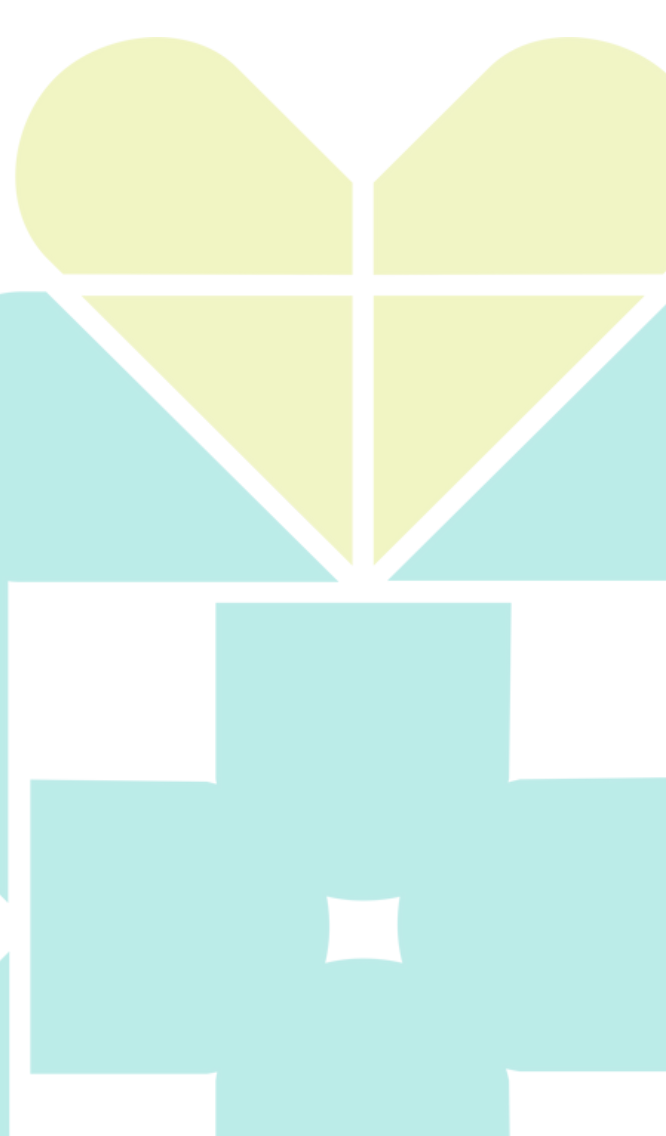

# JADWAL PRAKTEK PAGI DOKTER SPESIALIS

POLI EKSEKUTIF NON REGULER (NON JKN)  
WING AMERTA RS NGOERAH



## ORTOPEDI Wing Amerta

08.00–12.00 WITA

Senin

Dr. dr. I Wayan Subawa, Sp.O.T. Subsp. K.P(K)

Selasa

Dr. dr. I Gusti Ngurah Wien Aryana, Sp.O.T.  
Subsp.C.O(K)

Rabu

dr. I Wayan Suryanto Dusak, Sp.O.T. Subsp.P.L(K)

Kamis

Prof. Dr. dr. I Ketut Suryasa, Sp.B., Sp.O.T.  
Subsp.O.T.B(K)

Jumat

Dr. dr. Cokorda Gde Oka Dharmayuda,  
Sp.O.T.Subsp.P.L(K)

12.01–16.00 WITA

Dr.dr. I Gede Eka Wiratnaya, Sp.O.T (K)

Dr. dr. I Gusti Lanang Ngurah Agung Artha Wiguna,  
Sp.O.T. Subsp.O.T.B.(K)

dr. Made Agus Maharjana, M.Biomed., Sp.O.T  
Subsp.A (K)

Dr. dr. Made Bramantya Karna, Sp.O.T.Subsp.  
T.L.B.M(K)

Dr. dr. Anak Agung Gde Yuda Asmara, Sp.O.T.  
Subsp.T.L.B.M(K)



Whatsapp

082151115505



Hotline

1500122

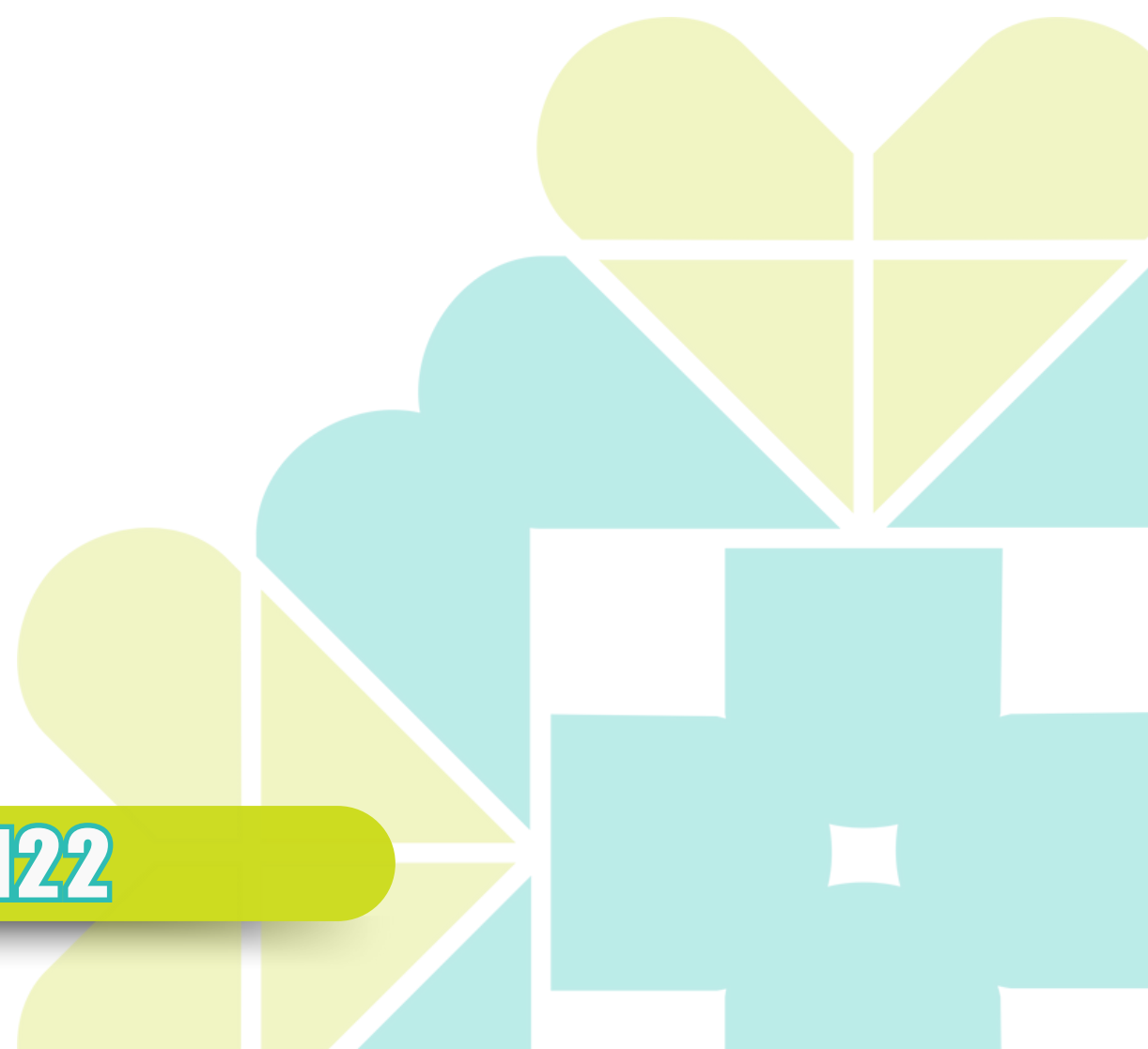

# JADWAL PRAKTEK PAGI DOKTER SPESIALIS

POLI EKSEKUTIF NON REGULER (NON JKN)  
WING AMERTA RS NGOERAH



## DOKTER GIGI SPESIALIS

 Wing Amerta

|               |   |  |  |
|---------------|---|--|--|
| <b>Senin</b>  | drg. Ni Made Widhiasti, Sp.Ort<br>(08.00 – 16.00 WITA)                      | drg. Ni Kadek Eka Widiadnyani, SP.KG<br>(12.00 – 16.00 WITA)             | drg. Putu Gede Putra Dananjaya Kawisana,<br>Sp. BMM (13.00 – 14.00 WITA) |
| <b>Selasa</b> | drg. Ni Made Widhiasti, Sp.Ort<br>(08.00 – 12.00 WITA)                      | drg. Gede Indra Sucipta Maker, Sp.Pros<br>(12.00 – 16.00 WITA)           | drg. Putu Gede Putra Dananjaya Kawisana,<br>Sp. BMM (13.00 – 14.00 WITA) |
| <b>Rabu</b>   | drg. Ni Made Widhiasti, Sp.Ort<br>(08.00 – 16.00 WITA)                      | drg. Ni Kadek Eka Widiadnyani, SP.KG<br>(12.00 – 16.00 WITA)             | drg. Putu Gede Putra Dananjaya Kawisana,<br>Sp. BMM (13.00 – 14.00 WITA) |
| <b>Kamis</b>  | drg. Ni Made Widhiasti, Sp.Ort<br>(08.00 – 12.00 WITA) (15.00 – 16.00 WITA) | drg. Gede Indra Sucipta Maker, Sp.Pros<br>(12.00 – 16.00 WITA)           | drg. Putu Gede Putra Dananjaya Kawisana,<br>Sp. BMM (13.00 – 14.00 WITA) |
| <b>Jumat</b>  | drg. Ni Made Widhiasti,<br>Sp.Ort (08.00 – 13.00 WITA)                      | drg. Ni Kadek Eka Widiadnyani,<br>SP.KG (12.00 – 16.00 WITA)             | drg. Gede Indra Sucipta Maker, Sp.Pros<br>(12.00 – 16.00 WITA)           |
|               | drg. Grya Rizkyana, SP.KGA<br>(12.00 – 14.00 WITA)                          | drg. Putu Gede Putra Dananjaya<br>Kawisana, Sp. BMM (13.00 – 14.00 WITA) |  |

## DOKTER GIGI UMUM

 Wing Amerta

|               |  |   |
|---------------|--|---|
| <b>Senin</b>  | drg. Anak Agung Sagung Ngurah Ariatini<br>(08.00 – 12.00 WITA) | drg. Veronika Tambunan<br>(12.00 – 16.00 WITA)                        |
| <b>Selasa</b> | drg. Veronika Tambunan<br>(08.00 – 12.00 WITA)                 | drg. Ni Luh Putu Puri Sardewi<br>(12.00 – 16.00 WITA)                 |
| <b>Rabu</b>   | drg. Ni Luh Putu Puri Sardewi<br>(08.00 – 12.00 WITA)          | drg. Anak Agung Sagung Ngurah Ariatini<br>(12.00 – 16.00 WITA)        |
| <b>Kamis</b>  | drg. Ayu Sudiwedani<br>(08.00 – 12.00 WITA)                    | drg. Putu Astrid Primastuti Chrisandita, M.M<br>(12.300 – 16.00 WITA) |
| <b>Jumat</b>  | drg. Ayu Sudiwedani<br>(12.00 – 16.00 WITA)                    | drg. I Gusti Agung Istri Dentarika<br>(08.00 – 12.00 WITA)            |



Whatsapp

**082151115505**



Hotline

**1500122**



# JADWAL PRAKTEK PAGI DOKTER SPESIALIS

POLI EKSEKUTIF NON REGULER (NON JKN)  
WING AMERTA RS NGOERAH



## NEUROLOGI Wing Amerta

08.00 - 12.00 WITA

12.00 - 18.00 WITA

|                          |  |   |
|--------------------------|--|---|
| <b>Senin</b>             | <ul style="list-style-type: none"><li>• Dr.dr. AAA Putri Laksmidewi, Sp.N (K)</li><li>• Dr. dr. I Putu Eka Widyadharna, M.Sc, Sp.N (K)</li><li>• dr. Sri Yenni Trisnawati, M.Biomed, Sp.N (K)</li></ul>              | <ul style="list-style-type: none"><li>• Dr. dr. Desak Ketut Indrasari Utami, Sp.N (K)</li><li>• dr. Ni Putu Witari, Sp.N (K)</li><li>• dr. Ni Made Dwita Pratiwi, M.Biomed, Sp.N (K)</li></ul>                    |
| <b>Selasa</b>            | <ul style="list-style-type: none"><li>• Prof. Dr. dr. I Made Oka Adnyana, Sp.N (K)</li><li>• dr. I Komang Arimbawa, Sp.N (K)</li><li>• dr. A.A.A. Suryapraba Indradewi K, Sp.N (K)</li></ul>                         | <ul style="list-style-type: none"><li>• Prof. Dr. dr. I Made Oka Adnyana, Sp.N (K)</li><li>• dr. I Komang Arimbawa, Sp.N (K)</li><li>• Dr. dr. Ketut Widyastuti, Sp.N (K)</li></ul>                               |
| <b>Rabu</b>              | <ul style="list-style-type: none"><li>• Dr. dr. Desak Ketut Indrasari Utami, Sp.N (K)</li><li>• Dr. dr. I Putu Eka Widyadharna, M.Sc, Sp.N (K)</li><li>• dr. Nyoman Angga Krishna Pramana, Sp.N, FINR FINA</li></ul> | <ul style="list-style-type: none"><li>• dr. A.A.A. Suryapraba Indradewi K, Sp.N (K)</li><li>• dr. Ni Made Dwita Pratiwi, M.Biomed, Sp.N (K)</li><li>• dr. Nyoman Angga Krishna Pramana, Sp.N, FINR FINA</li></ul> |
| <b>Kamis</b>             | <ul style="list-style-type: none"><li>• Dr. dr. A.A.A. Meidiary, Sp.N (K)</li><li>• Dr. dr. Ketut Widyastuti, Sp.N (K)</li><li>• dr. Ni Putu Witari, Sp.N (K)</li></ul>  | <ul style="list-style-type: none"><li>• Dr. dr. A.A.A. Meidiary, Sp.N (K)</li><li>• dr. I Komang Arimbawa, Sp.N (K)</li><li>• Dr. dr. Ketut Widyastuti, Sp.N (K)</li></ul>  |
| <b>Jumat</b>             | <ul style="list-style-type: none"><li>• Prof. Dr. dr. I Made Oka Adnyana, Sp.N (K)</li><li>• dr. Sri Yenni Trisnawati, M.Biomed, Sp.N (K)</li><li>• dr. Ni Made Dwita Pratiwi, M.Biomed, Sp.N (K)</li></ul>          | <ul style="list-style-type: none"><li>• Prof. Dr. dr. I Made Oka Adnyana, Sp.N (K)</li><li>• Dr.dr. AAA Putri Laksmidewi, Sp.N (K)</li><li>• Dr. dr. A.A.A. Meidiary, Sp.N (K)</li></ul>                          |
| <b>Dengan Perjanjian</b> | <ul style="list-style-type: none"><li>• Prof. Dr. dr. DPG. Purwa Samatra, Sp.N (K)</li><li>• dr. I Wayan Widyantara, M.Biomed, Sp.N (K)</li></ul>  | <ul style="list-style-type: none"><li>• Dr. dr. Kumara Tini, Sp.N (K), FINS, FINA</li><li>• Dr. dr. Ni Made Susilawathi, Sp.N (K)</li><li>• dr. AA. A. Prameswari, Sp.N (K)</li></ul>                             |



Whatsapp

082151115505



Hotline

1500122

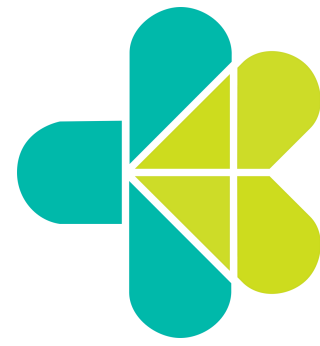

Kemenkes  
RS Ngoerah

# CALL CENTER RS NGOERAH



Hotline

**1500122**



Whatsapp

**082151115505**



Perjanjian Wing Amerta

**085106405474**

- ✓ INFORMASI PELAYANAN
- ✓ PERJANJIAN DENGAN DOKTER
- ✓ PENGADUAN
- 📅 SETIAP HARI (24 JAM)

**Bangga Bisa  
Melayani**



[www.profngoerahhospitalbali.com](http://www.profngoerahhospitalbali.com)



@RSNGOERAH